GIM | ARCHITEKTEN

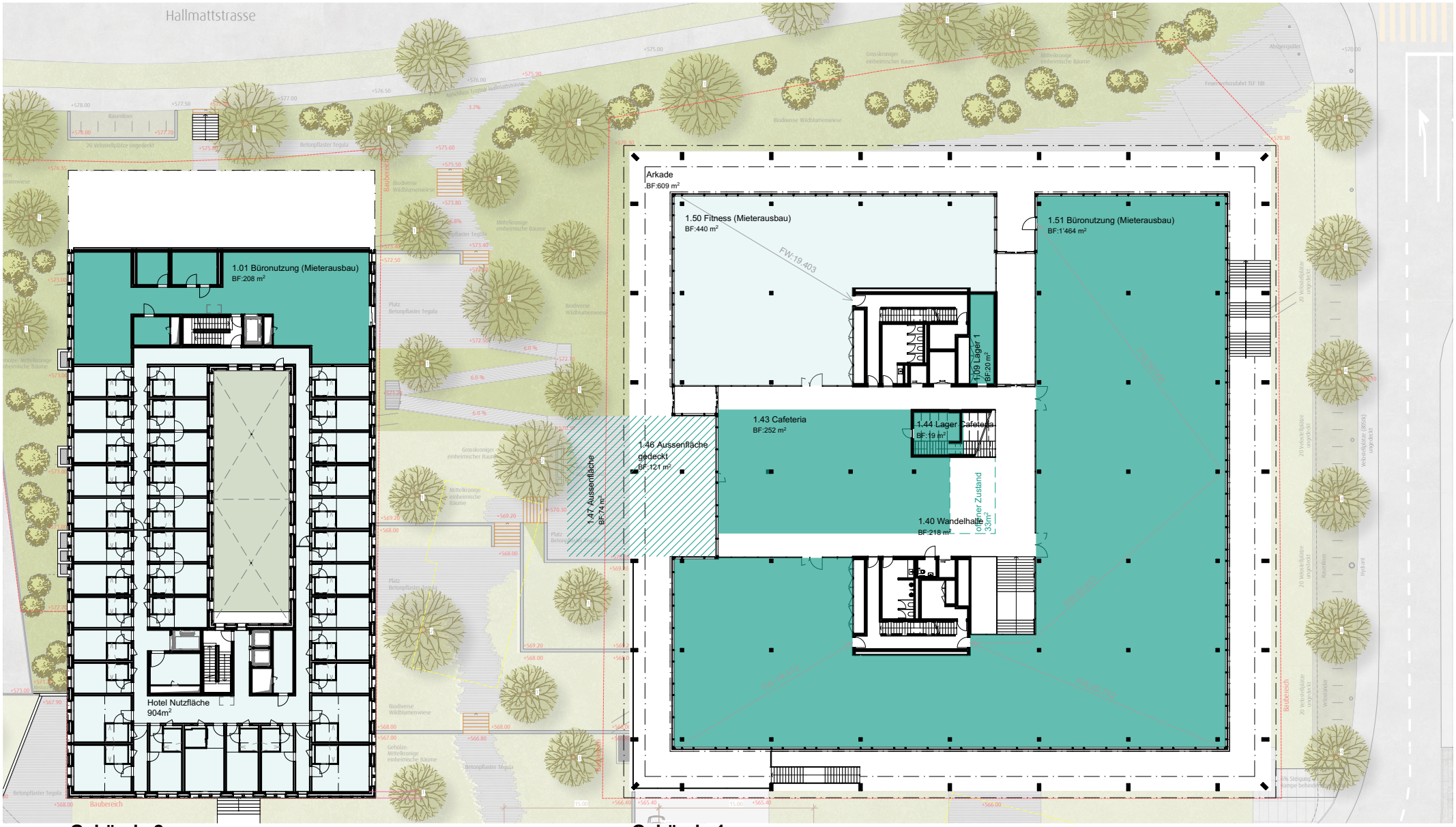

Gebäude 2 **Gebäude 1**

Level 1, Hallmattstrasse